

1) Student safety :-



Photo of Security Guard at Main Entrance

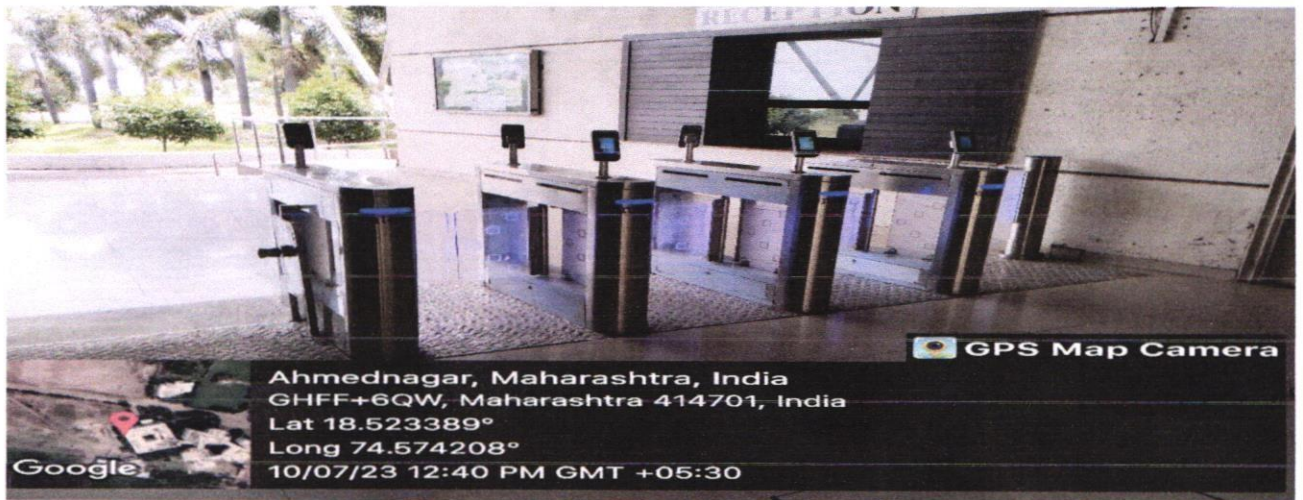

Photo of Face detector Machine at Entrance

## **Academic Infrastructure:**

Summary of Physical facilities –

<b>Sr.No</b>	<b>Particulars</b>	<b>Numbers</b>	<b>Area in Sq. M</b>
1	Classrooms	15	1303.08
2	Tutorial Room	05	255.60
3	Laboratories	35	3136
4	Workshop	1	200
5	Additional Workshop	1	400
6	Central Library	1	516
7	Computer centre	1	150
8	Seminar Halls	1	194.5
9	Drawing Hall	1	194.5
10	Training and Placement Hall	1	82.08
11	IQAC Cell	1	88.66
12	EDC Cell	1	30
13	Exam Control Room	1	51.12
14	Strong Room	1	24.09
15	NSS Room	1	24.09
16	Girls Common Room	1	51.12
17	Boys Common Room	1	51.12
18	Gymnasium	1	66
19	Yoga centre	1	66
20	Sports Room	1	66

### **Classrooms:**

<b>Sr.No</b>	<b>Floor</b>	<b>Room No</b>	<b>Department</b>	<b>Area Sq.M</b>
1	Ground	36	Mechanical	87.23
2	Ground	37	Mechanical	87.23
3	Ground	38	Mechanical	87.23
4	First	62	E&C	87.23
5	First	63	E&C	87.23
6	First	64	E&C	87.23
7	First	68	Electrical	87.23
8	First	69	Electrical	87.23
9	First	70	Electrical	87.23
10	Third	92	Computer	87.23
11	Third	93	Computer	87.23
12	Third	94	Computer	87.23
13	Third	98	Civil	87.23
14	Third	99	Civil	87.23
15	Third	100	Civil	87.23

### **TUTORIAL ROOM**

<b>Sr.No</b>	<b>Floor</b>	<b>Room No</b>	<b>Department</b>	<b>Area in Sq.M</b>
1	Ground	39	Mechanical	51.12
2	First	65	E&C	51.12
3	First	71	Civil	51.12
4	Third	101	Electrical	51.12
5	Third	107	Computer	51.12

## **LABORATORIES**

<b>Sr.No</b>	<b>Floor</b>	<b>Room No</b>	<b>Department</b>	<b>Area in Sq.M</b>
1	Ground	11-A	Electrical	76.68
2	Ground	11-B	Electrical	76.68
3	Ground	12	Electrical	76.68
4	Ground	35-A	Mechanical	78.33
5	Ground	43	Mechanical	87.48
6	Ground	44	Mechanical	87.48
7	Ground	45	Mechanical	86.66
8	Ground	49-B	Mechanical	75.81
9	Ground	35-B	Civil	78.33
10	Ground	49-A	Civil	66.75
11	Ground	50	Civil	86.87
12	Ground	51	Civil	86.87
13	Ground	52	Civil	86.87
14	Ground	53	Civil	51.12
15	First	55-A	E&C	75.60
16	First	55-B	E&C	75.60
17	First	56	E&C	86.87
18	First	57	E&C	86.87
19	First	58	E&C	86.87
20	First	61-A	E&C	78.75
21	First	61-B	E&C	78.75
22	First	67-A	Physics	66.75
23	First	67-B	Chemistry	75.81
24	First	14-A	Computer	94.87
25	First	14-B	Computer	94.87
26	First	22	Computer	76.46
27	First	21	Computer	76.46
28	First	20-A	Computer	68.04
29	First	20-B	Computer	68.04
30	Second	85-B	Mechanical	75.81
31	Third	97-A	Electrical	68.97
32	Third	97-B	Electrical	78.75
33	WS		Civil Survey	66.88
34	WS		Civil MOS	200

## SEMINAR HALL

<b>Sr. No.</b>	<b>Floor</b>	<b>Room No</b>	<b>Department</b>	<b>Area in Sq.M</b>
1	Second	24	Seminar Hall	194.25

#### GYMNASIUM

Sr. No.	Floor	Room No.	Particulars	Area in Sq.M
1	Ground		Gymnasium	66

#### YOGA CENTER

Sr. No.	Floor	Room No.	Particulars	Area in Sq.M
1			Yoga center	66

#### SPORTS ROOM

Sr. No.	Floor	Room No.	Particulars	Area in Sq.M
1	Ground		Sports Room	66

#### COMPUTER CENTER

Sr. No.	Floor	Room No.	Particulars	Area in Sq.M
1	First	19	Computer Center	150

#### CENTRAL LIBRARY

Sr. No.	Floor	Room No.	Particulars	Area in Sq.M
1	Ground	7	Library	516
2	First	17	Library	516

#### GIRLS COMMON ROOM

Sr. No.	Floor	Room No.	Particulars	Area in Sq.M
1	Second	89	Girls common Room	51.12

#### BOYS COMMON ROOM

Sr. No.	Floor	Room No.	Particulars	Area in Sq.M
1	Second	77	Boys common Room	51.12

#### IQAC CELL

Sr. No.	Floor	Room No.	Particulars	Area in Sq.M
1	Ground	01	LQAC Cell	88.66

EXAM CONTROL ROOM

Sr. No.	Floor	Room No.	Particulars	Area in Sq.M
1	First	59	Examination Control Room	51.12
2	First	60	Strong Room	24.09

TRANING AND PLACEMENT CELL

Sr. No.	Floor	Room No.	Particulars	Area in Sq.M
1	Ground	4	Tranining & Placement Cell	82.08



## ENGINEERING WORKSHOP





## DEPARTMENT OF CIVIL ENGINEERING



TRANSPORTATION ENGINEERING LAB



GEOTECHNICAL ENGINEERING LAB



CONCRETE TECHNOLOGY LAB





ENVIRONMENTAL ENGINEERING LAB

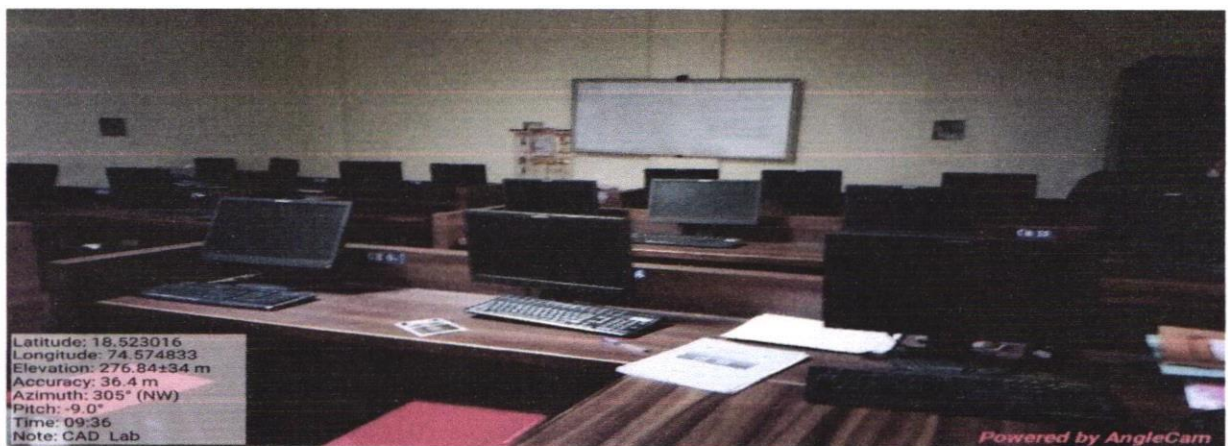

CAD LAB



FLUID MECHANICS LAB





Latitude: 18.522715  
Longitude: 74.573861  
Elevation: 542.94±75 m  
Accuracy: 116.3 m  
Azimuth: 175° (S)  
Pitch: -1.8° (-1.3°)  
Time: 09:57  
Note: MOS Lab



Latitude: 18.522589  
Longitude: 74.573881  
Elevation: 542.94±77 m  
Accuracy: 41.8 m  
Azimuth: 180° (S)  
Pitch: -7.1° (-1.9°)  
Time: 09:59  
Note: MOS Lab

MOS LAB



## DEPARTMENT OF MECHANICAL ENGINEERING



MECHATRONICS LAB

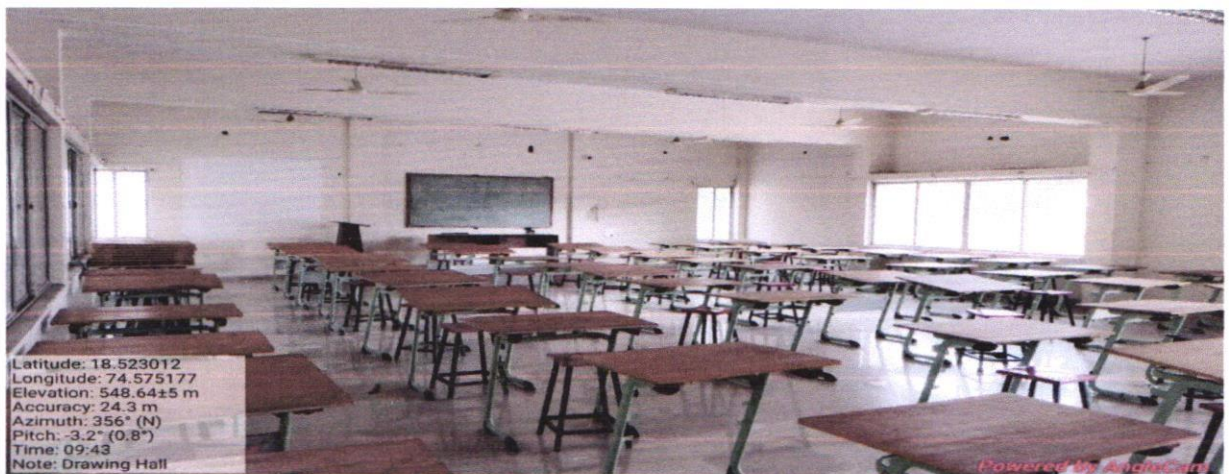

DRAWING HALL



HEAT TRANSFER LAB





APPLIED THERMODYNAMICS LAB



DYNAMICS OF MACHINE LAB



IC ENGINE LAB





APPLIED THERMODYNAMICS LAB



DYNAMICS OF MACHINE LAB

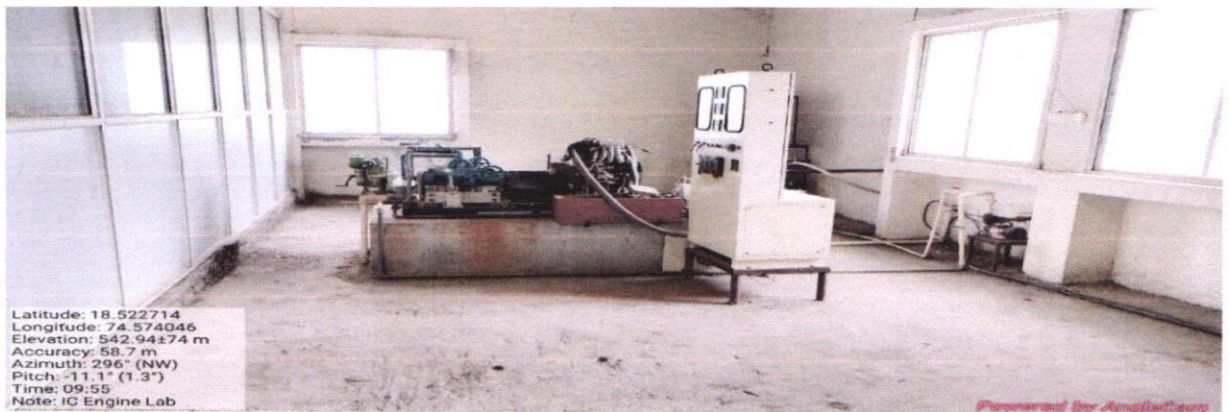

IC ENGINE LAB



## DEPARTMENT OF ELECTRICAL ENGINEERING

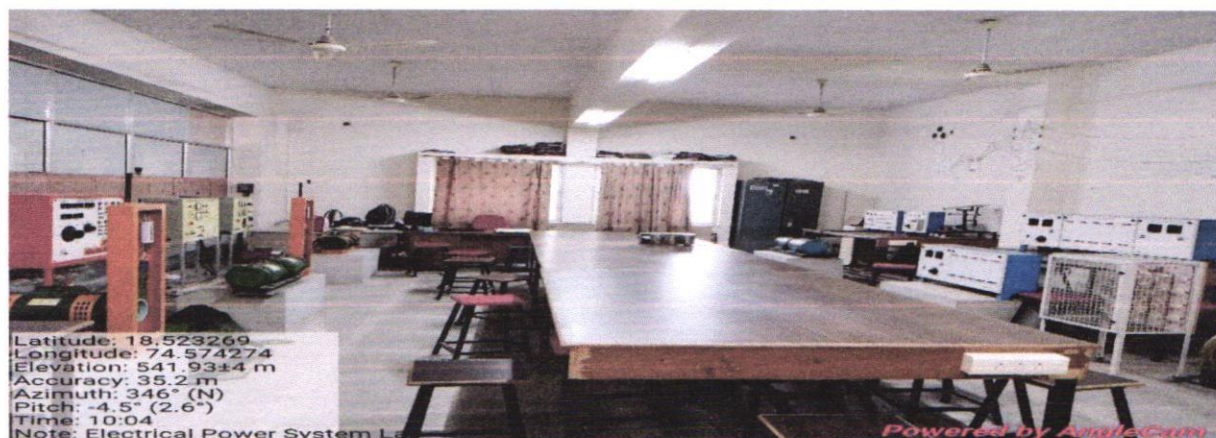

ELECTRICAL POWER SYSTEM LAB

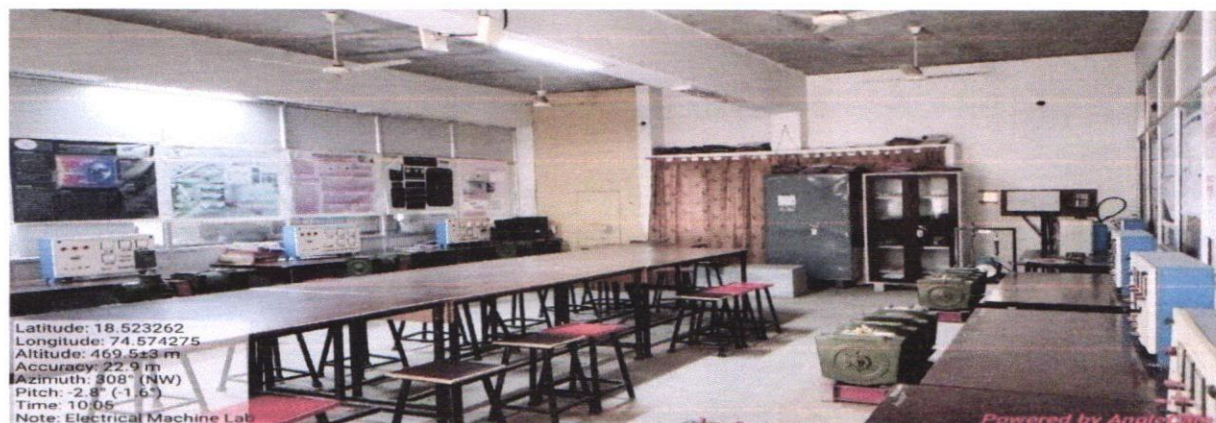

ELECTRICAL MACHINE LAB



ELECTRICAL MI LAB





ADE LAB



PECD LAB



NETWORK LAB



## DEPARTMENT OF COMPUTER ENGINEERING



PROGRAMMING LAB 1



PROGRAMMING LAB 2



PROGRAMMING LAB 3



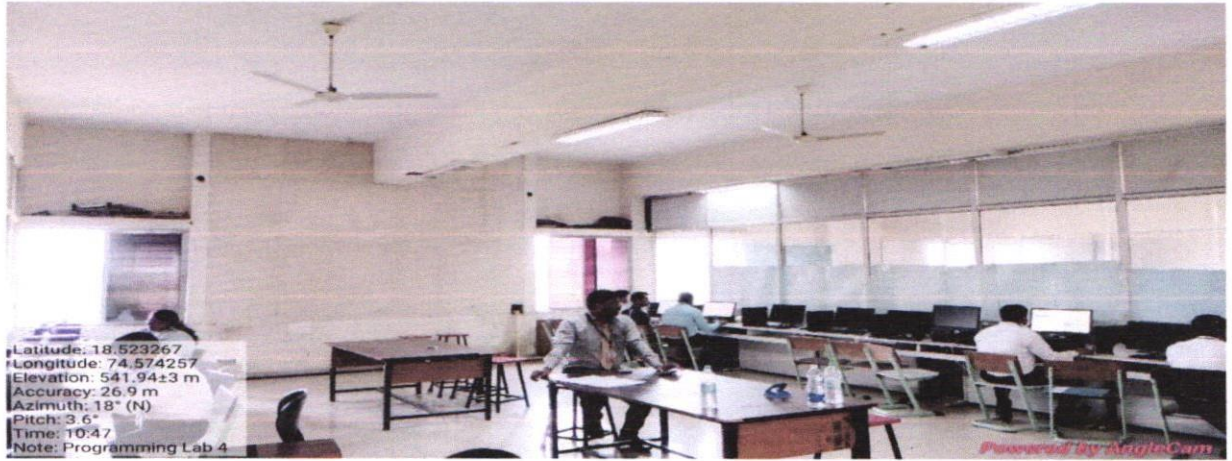

PROGRAMMING LAB 4



PROGRAMMING LAB 5



PROGRAMMING LAB 6



**DEPARTMENT OF ELECTRONICS AND COMPUTERS ENGINEERING**

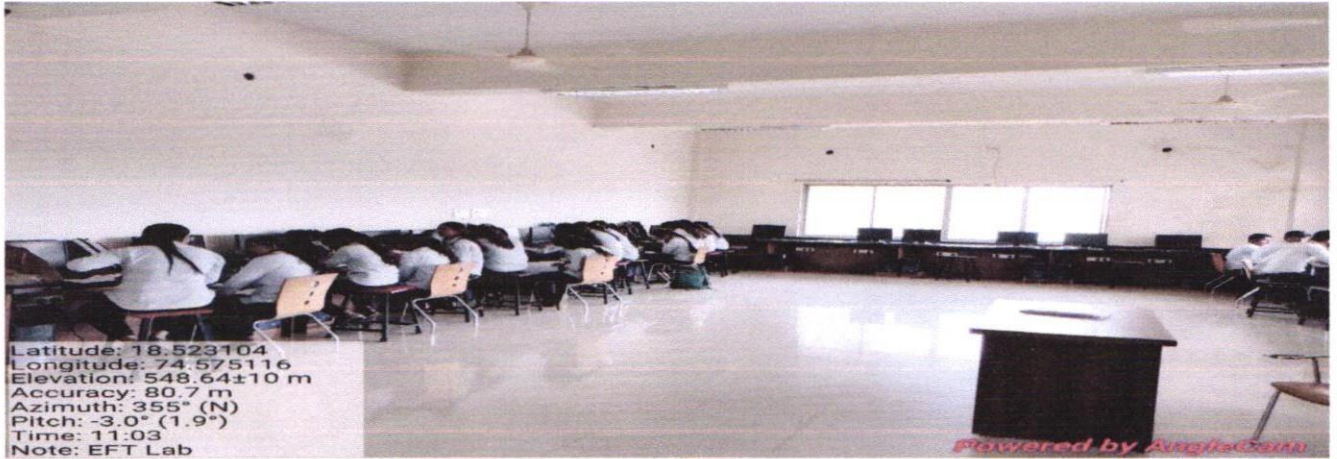

MICROCONTROLLER & VLSI LAB



EMBEDDED & IOT LAB



ELECTRONIC & CIRCUIT LAB



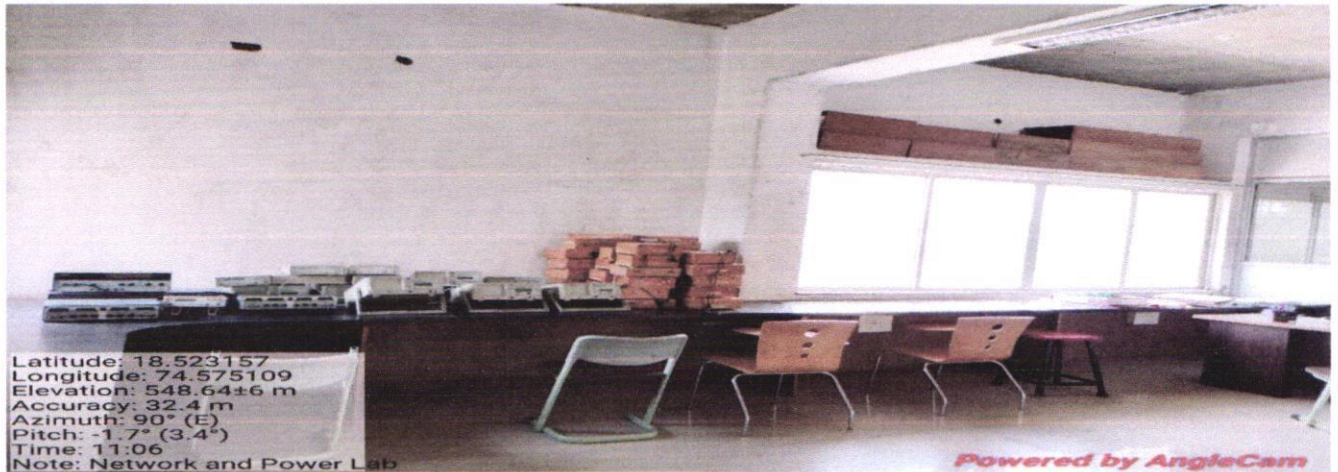

ADVANCED COMMUNICATION LAB

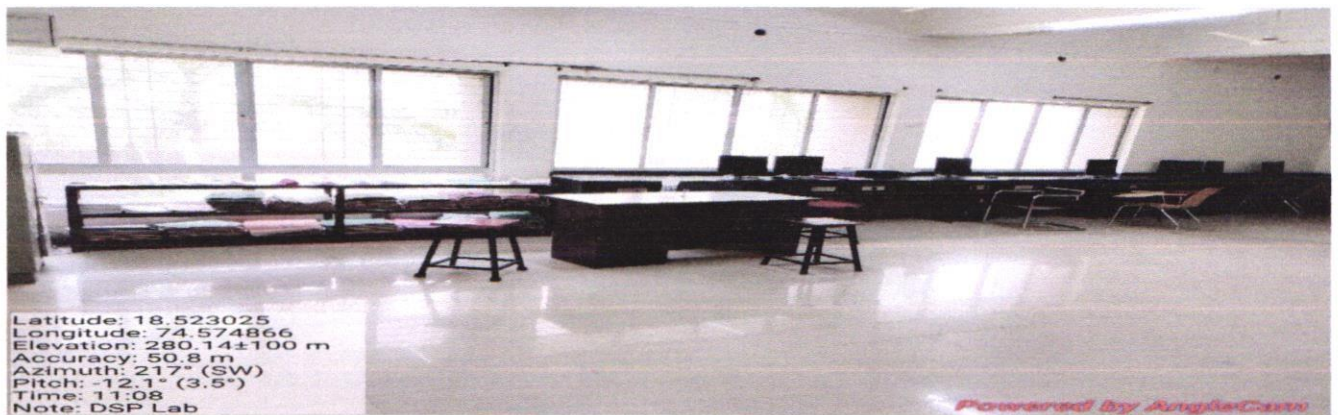

PROGRAMMING LAB



DIGITAL CIRCUIT & FOC LAB





ANALOG & DIGITAL COMMUNICATION



CHEMISTRY LAB



PHYSICS LAB



## OFFICE



## CONFERENCE ROOM





**PRINCIPAL CABIN**

**CLASSROOM**

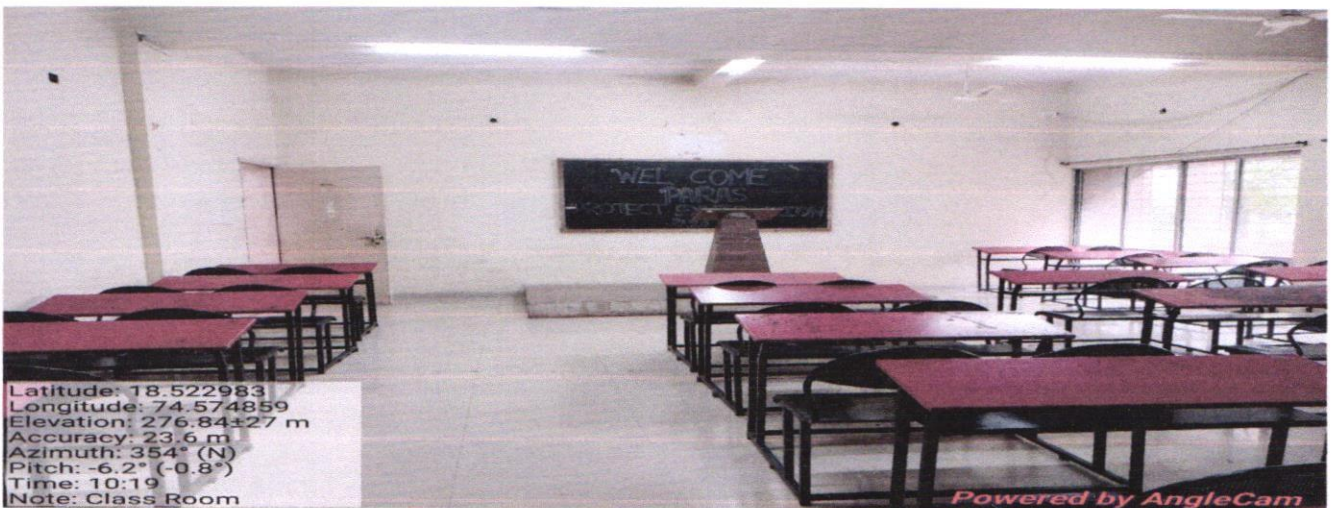



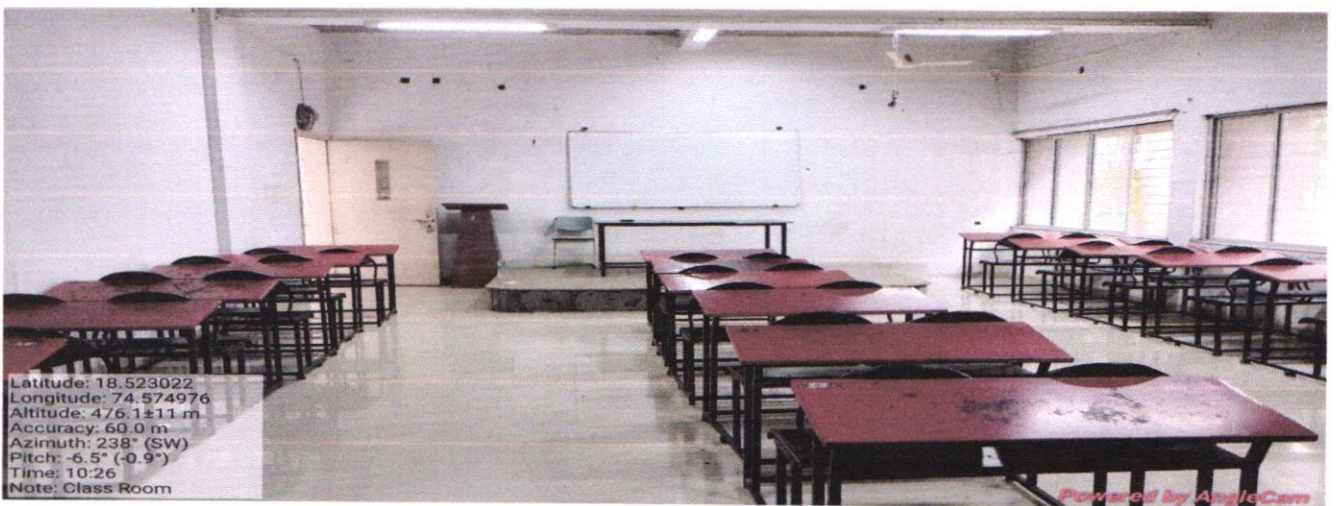
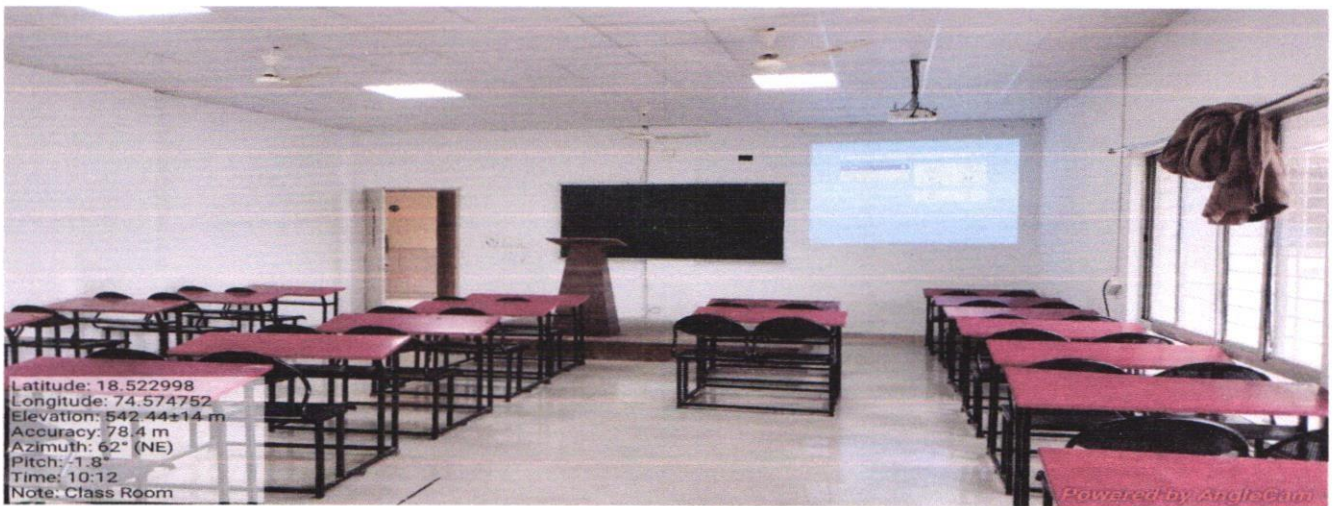
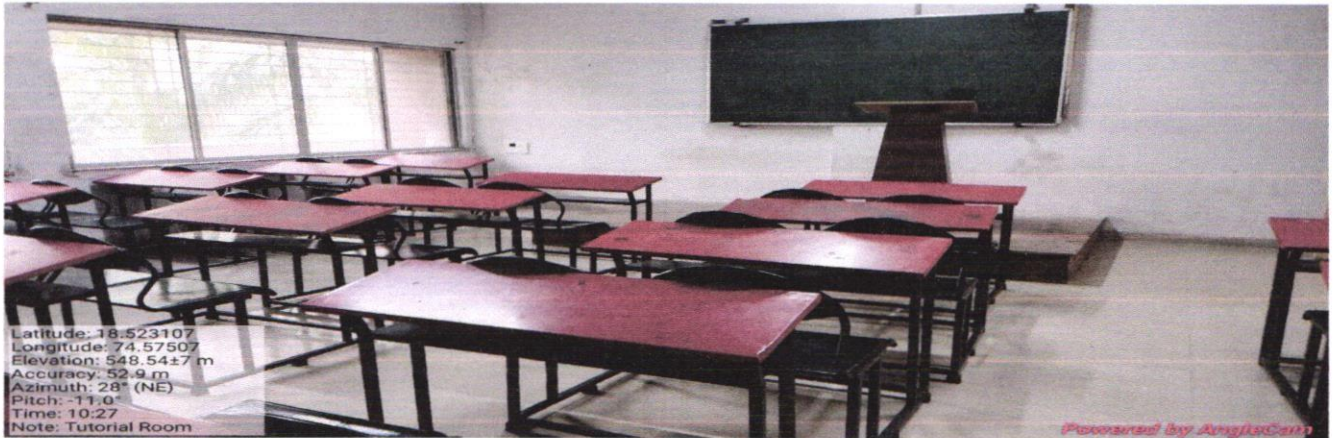



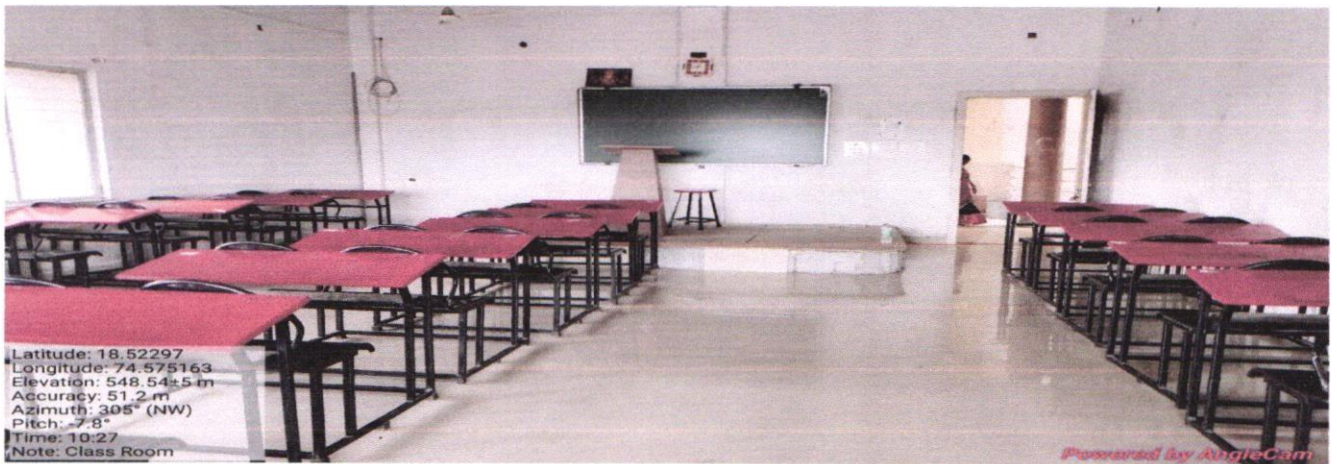
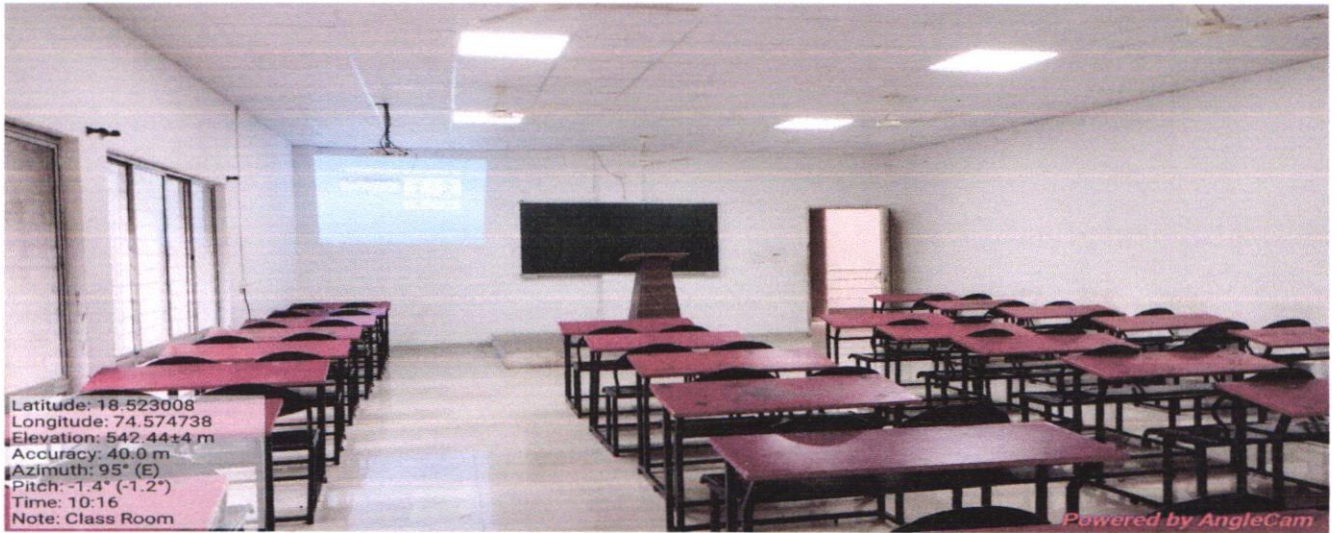

## TUTORIAL ROOM





Latitude: 18.522982  
Longitude: 74.57485  
Altitude: 204.4±35 m  
Accuracy: 98.4 m  
Azimuth: 149° (SE)  
Pitch: -5.2° (-1.1°)  
Time: 12:20  
Note: Tutorial Room

Powered by AngleCam

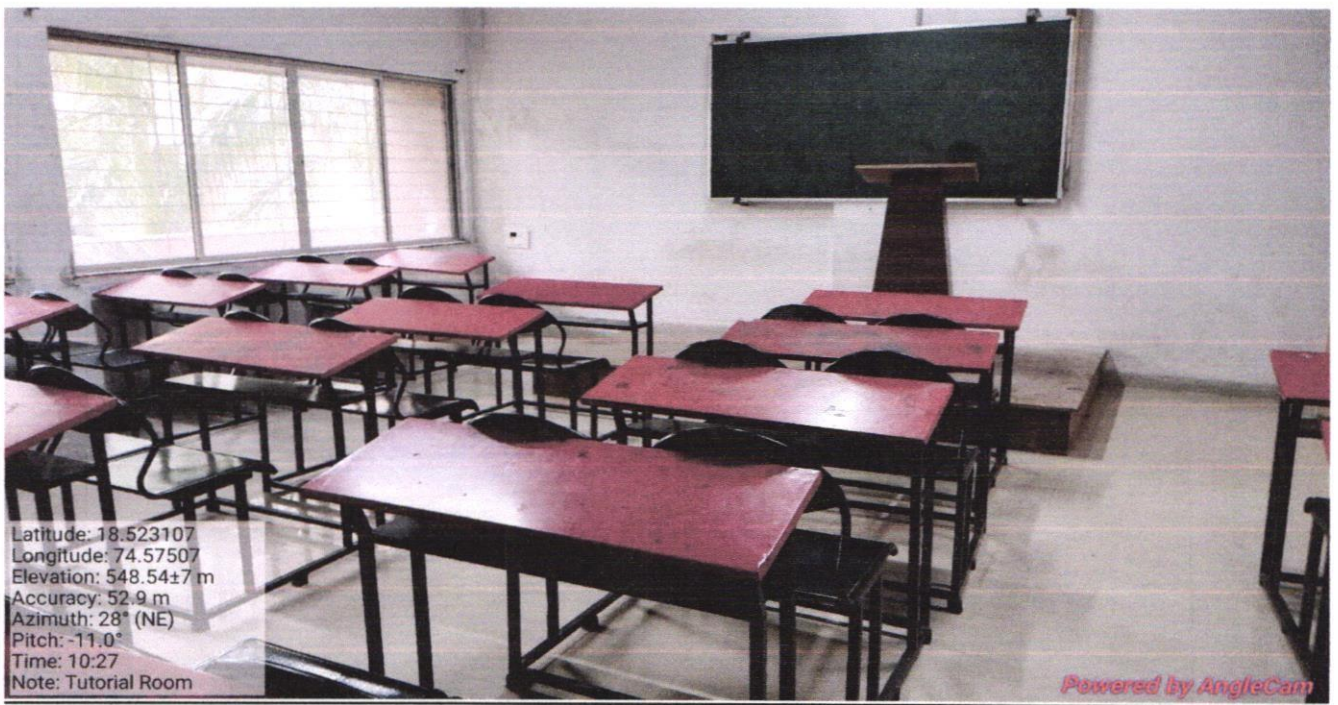

Latitude: 18.523107  
Longitude: 74.57507  
Elevation: 548.54±7 m  
Accuracy: 52.9 m  
Azimuth: 28° (NE)  
Pitch: -11.0°  
Time: 10:27  
Note: Tutorial Room

Powered by AngleCam

**TUTORIAL ROOM**





Latitude: 18.522979  
Longitude: 74.574854  
Altitude: 204.4±27 m  
Accuracy: 92.9 m  
Azimuth: 294° (NW)  
Pitch: -6.6° (-1.6°)  
Time: 12:20  
Note: Tutorial Room



Latitude: 18.522964  
Longitude: 74.574863  
Elevation: 276.84±50 m  
Accuracy: 142.5 m  
Azimuth: 299° (NW)  
Pitch: -5.7°  
Time: 12:19  
Note: Tutorial Room



### 3. Excellent Hostel Facility

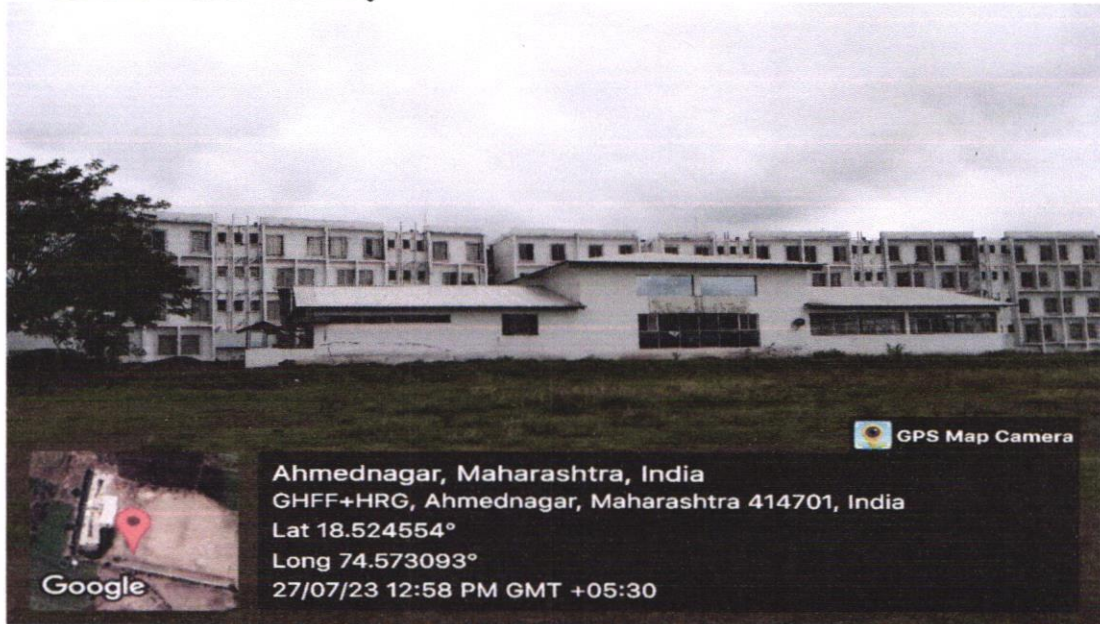
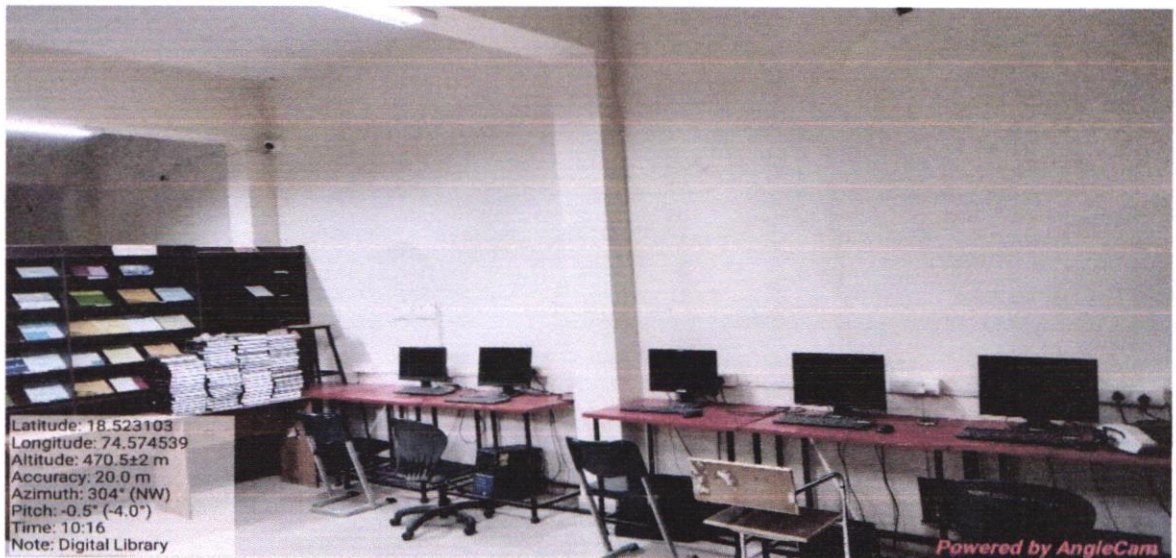
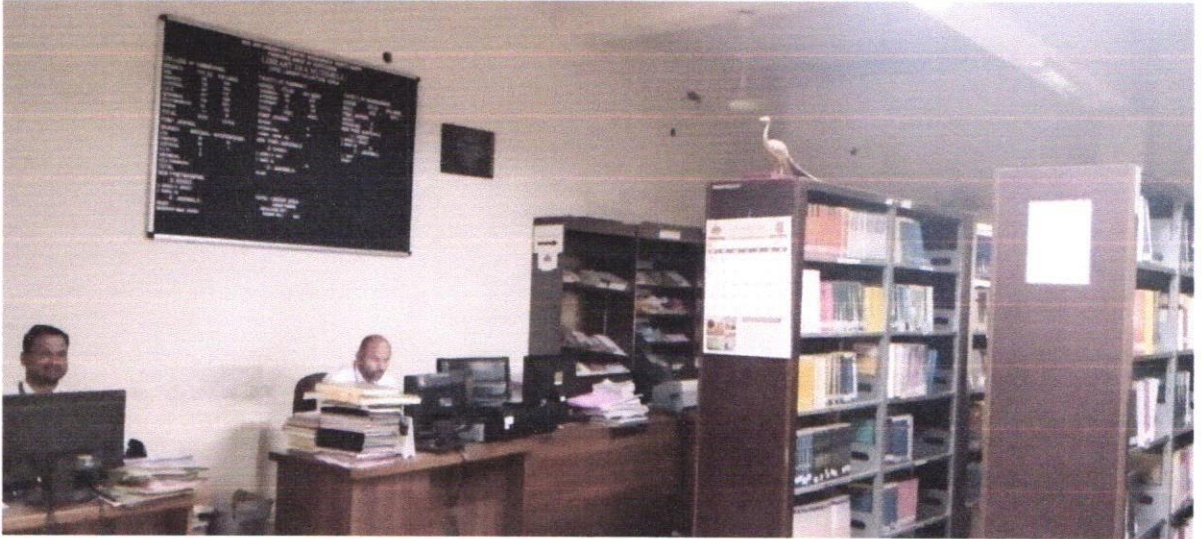
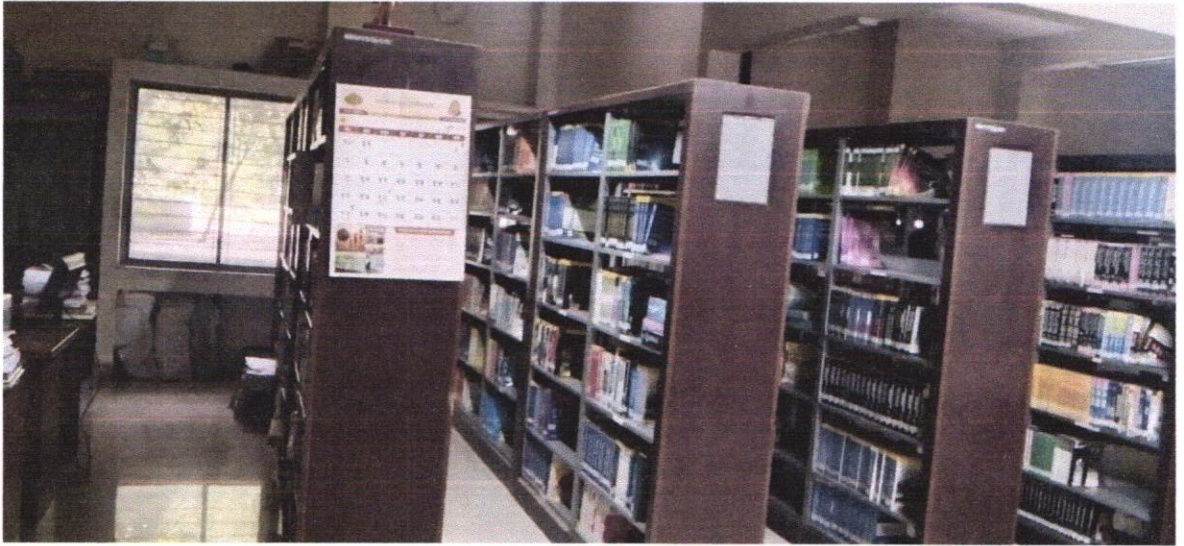

Photo of Hostel Facility

### 4. Central Library:





**Photo of Central Library**



5. Mess and Cafeteria:

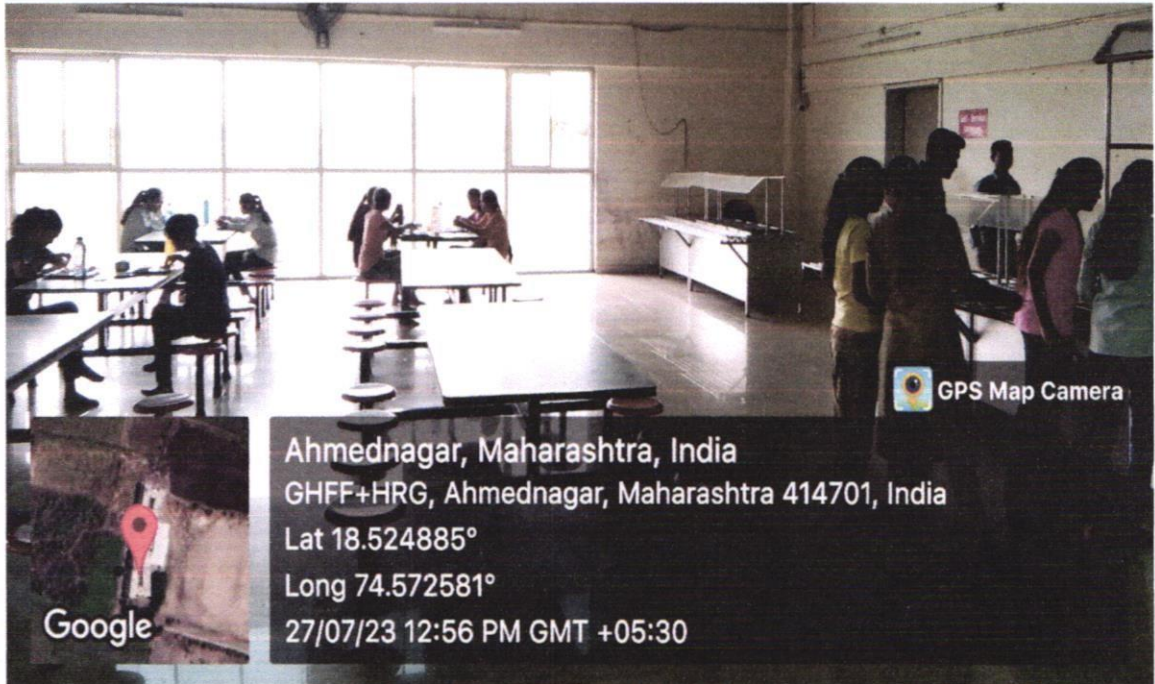

Photo of Mess



Latitude: 18.523774  
Longitude: 74.574462  
Elevation: 541.73±19 m  
Accuracy: 48.2 m  
Azimuth: 138° (SE)  
Pitch: -5.3°  
Time: 15:09  
Note: Cafeteria

Powered by *AngleCam*

**Photos of Cafeteria**



**6. Staff Quarters:**



**Photo of Staff Quarter**

